

PRESCHOOL SCHEDULE

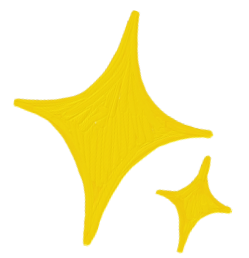

6:00 - 8:30 AM

Arrival & Soft Start (building blocks, coloring, quiet toys)

8:30 - 9:00 AM

Wash Hands & Breakfast (continue morning activities)

9:00 - 10:00 AM

Circle Time (welcome songs, weather, story time)

10:00 - 11:00 AM

Table Activities (letter/number practice, fine motor practice, etc.)

11:00 - 11:30 AM

Recess (outdoor gross motor activities, bikes, balls, sand box, etc.)

11:30 - 12:00 PM

Wash Hands & Lunch

12:00 - 2:00 PM

Rest Time & Quiet Activities

2:00 - 3:00 PM

Wake Up, Snack & Free Play

3:00 - 3:30 PM

Sensory Time (science, STEAM, playdough)

3:30 - 4:15 PM

Recess (outdoor gross motor activities, bikes, balls, bubbles, etc.)

4:15 - 4:30

Wash Hands & Snack

4:30 - 5:45

Free Play (dramatic play, sensory play, reading corner)

5:45 - 6:00

Clean Up & Go Home

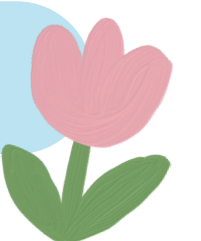
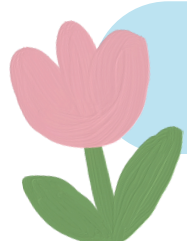

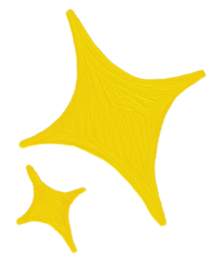
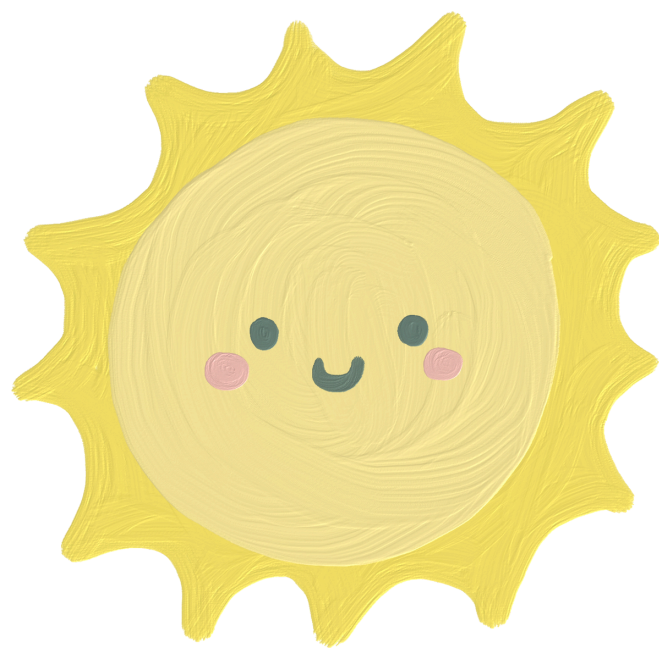

TODDLER SCHEDULE

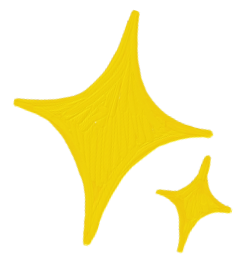

6:00 - 8:30 AM

Arrival, Diaper Check & Soft Start Activities (books, sensory tubs, quiet toys)

8:30 - 9:00 AM

Wash Hands & Breakfast (continue morning activities)

9:00 - 10:30 AM

Free Play (blocks, puzzles, pretend play, music)

10:30 - 11:00 AM

Recess (balls, bubbles, trikes)

11:00 - 11:30 AM

Recess (outdoor gross motor activities, bikes, balls, bubbles, etc.)

11:30 - 12:00 PM

Diaper Check, Wash Hands & Lunch

12:00 - 2:00 PM

Nap Time

2:00 - 3:00 PM

Wake Up, Diaper Check, Snack & Music (dancing and songs)

3:00 - 3:30 PM

Sensory Time (playdough, water play, sensory bins, art)

3:30 - 4:15 PM

Recess (outdoor gross motor activities, bikes, balls, bubbles, etc.)

4:15 - 4:30

Diaper Check, Wash Hands & Snack

4:30 - 5:45

Free Play (dramatic play, books, manipulatives)

5:45 - 6:00

Last Diaper Check, Clean Up & Go Home

*Diapers checked every 1.5 hours and changed when obvious.

